

MEMORANDUM

Received from OSAKA MINOR NAVAL STATIONS  
"INSTITUTES"

At the Shimada Research Groups of Locator Department,  
in the 2nd Naval Technical Institutes, as per list  
attached here to.

Signed: \_\_\_\_\_

Name \_\_\_\_\_

Rank \_\_\_\_\_

Corps \_\_\_\_\_

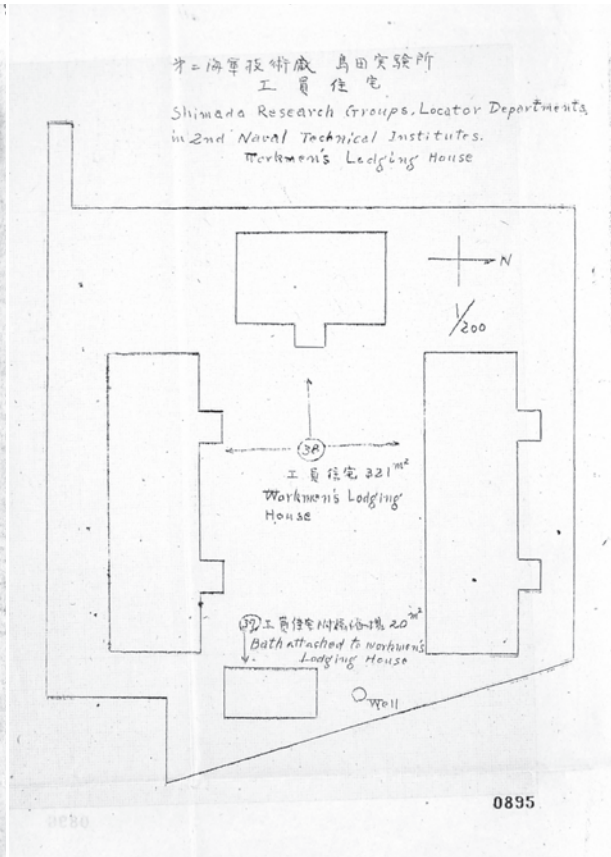

Corres- ponding No. to figure	Name of building	Form	Quantity	Floor area sq. m (about)	Capa- city	War damage	Refer- ence
34	Coal gas works	Wooden one-storied house	1	72	4	-	-
35	4th ware- house	"	1	50	-	-	-
36	3rd ware- house	"	1	20	-	-	-
37	Office & lodging house	"	6	600	40	-	Another W.C.
38	Workmen's lodging house	"	3	321	40	-	Another well
39	Bath-house attached to workmen's lodging house	"	1	20	10	-	-

Corres- ponding No. to figure	Name of building	Form	Quantity	Floor area sq. m (about)	Capa- city	War damage	Refer- ence
1	Administ- ration house	Wooden one-storied house	1	756	34	-	Another W.C.
2	Cooking house	"	1	81	5	-	-
3	Watchmen station	"	1	16	3	-	-
4	Bicycle-shed	"	1	64	-	-	-
5	Garage	"	1	112	3	-	-
6	3rd warehouse	"	1	40	-	-	-
7	4th warehouse	"	1	40	-	-	-
8	Pump room	"	1	23	-	-	-
9	Pump room	"	1	58	-	-	-
10	1st laboratory	"	1	1666	25	-	-
11	C-M plant	"	1	119	10	-	Appar- atus is uncomp- leted
12	1st warehouse	"	1	182	-	-	-
13	Pump room	"	1	23	-	-	-
14	2nd warehouse	"	1	143	-	-	-
15	Coal gas works	"	1	71	-	-	-
16	Workshop	"	1	583	40	-	Another W.C.
17	3rd laboratory	"	1	663	20	-	-
18	Workmen's ap- artment	Wooden one-storied house	1	500	100	-	-
19	The toilet attached to workmen's apartment	Wooden one-storied house	1	34	-	-	-
20	Cooking house attached to workmen's apartment	"	1	162	5	-	-
21	Watchmen's box	"	1	9	2	-	-
22	Barn	"	1	32	-	-	-
23	Store house	"	1	100	-	-	-
24	Officers apartment	"	1	324	30	-	-
25	Cooking house attached to officers apartment	"	1	81	3	-	-
26	Watchmen's house	"	2	28	4	-	Another W.C.
27	1st warehouse	"	1	96	-	-	-
28	2nd warehouse	"	1	72	-	-	-
29	1st laboratory	"	1	240	10	-	Another W.C.
30	2nd laboratory	Wooden made aviation shed type	1	240	10	-	-
31	Power house	Wooden one-storied house	1	500	5	-	-
32	Oscillating house	Concrete made	1	100	5	-	-
33	Substation	Wooden one-storied house	1	300	3	-	Another W.C.

8861  
8862  
8863

2-1

第二海軍技術廠 島田實驗所 位置圖  
 "Shimada Research Groups, Locator Departments,  
 in 2nd Naval Technical Institutes"

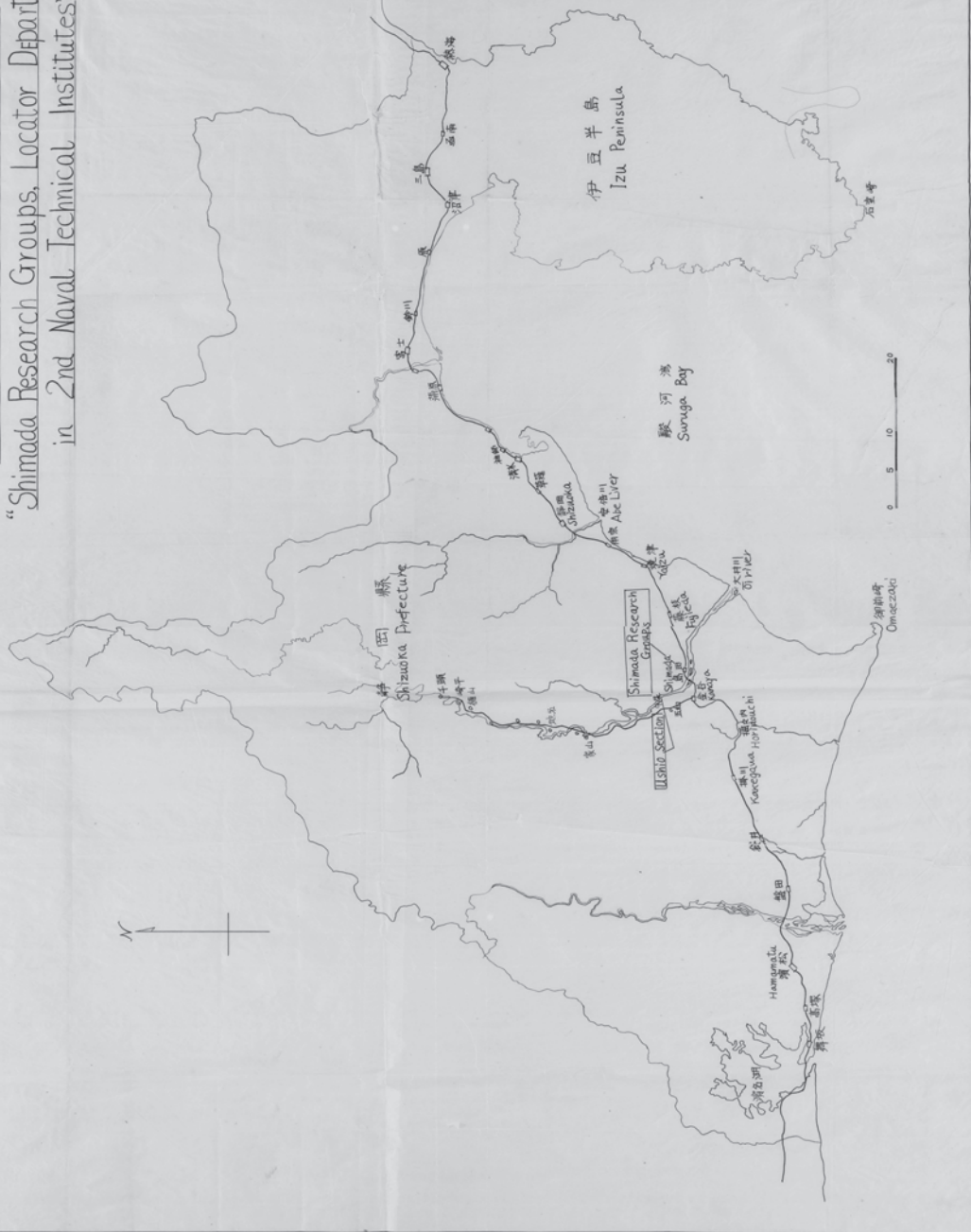

0904  
0905

第二海軍技術廠 牛尾實驗所 配置圖  
"USHIO SECTIONS OF SHIMADA RESEARCH GROUPS  
LOCATOR DEPARTMENTS IN 2nd NAVAL TECHNICAL INSTITUTES"

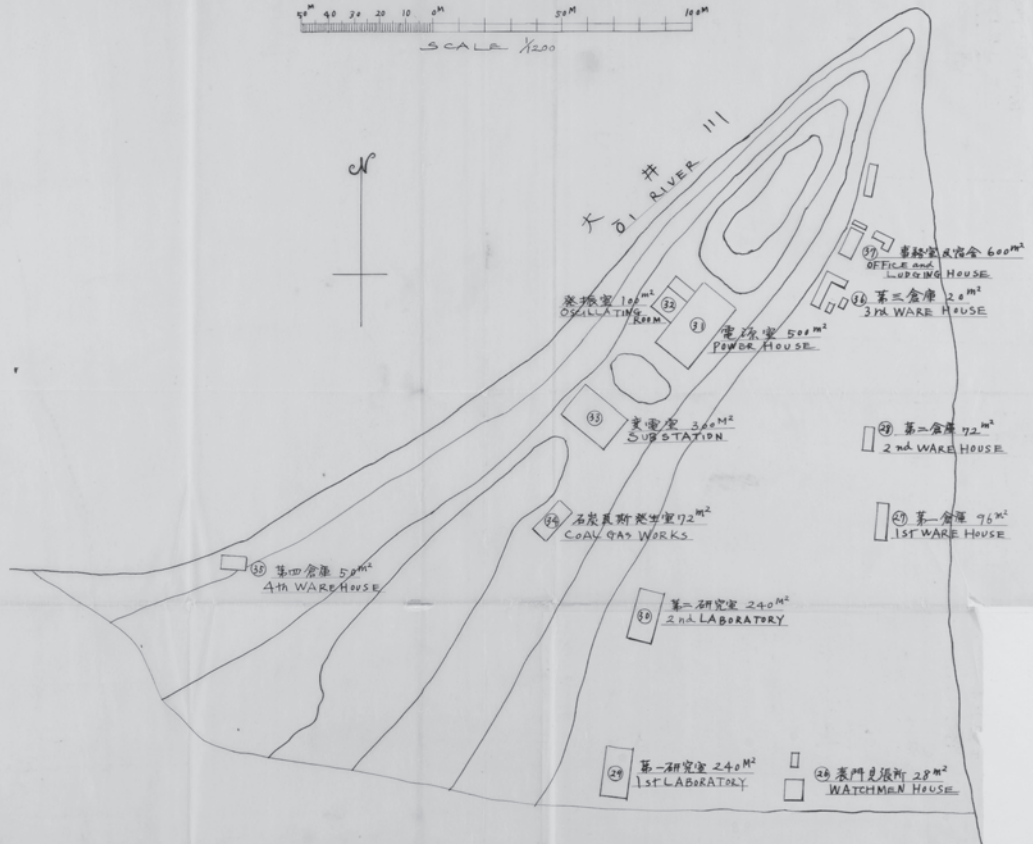
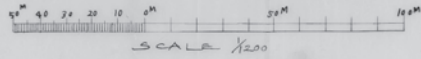

第二海軍技術廠島田實驗所配置圖

SHIMADA RESEARCH GROUPS, LOCATOR DEPARTMENTS.  
IN 2nd NAVAL TECHNICAL INSTITUTES'

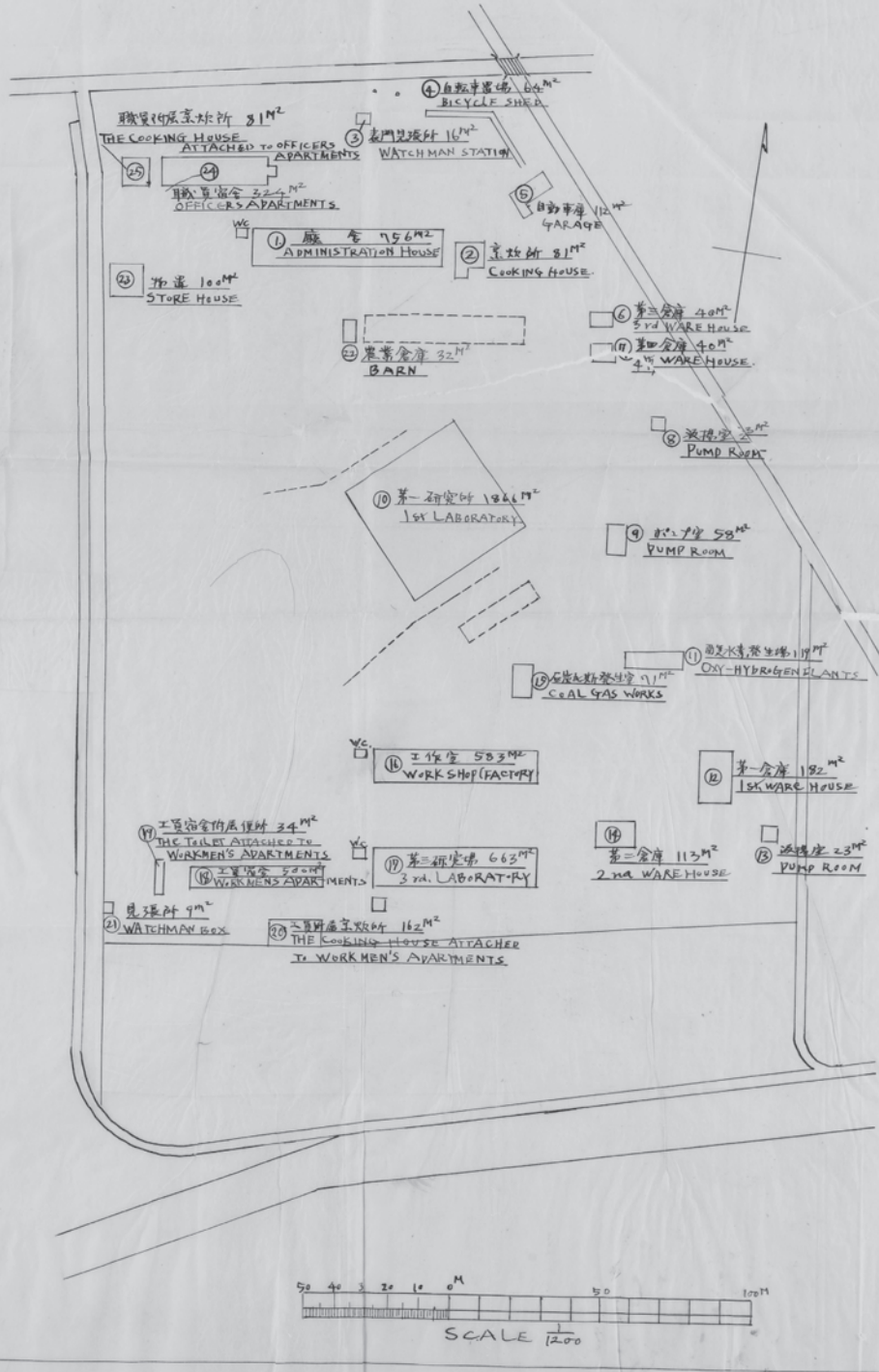

才=海軍技術廠 島田実験所  
工員住宅

Shimada Research Groups, Locator Departments,  
in 2nd Naval Technical Institutes.  
Workmen's Lodging House

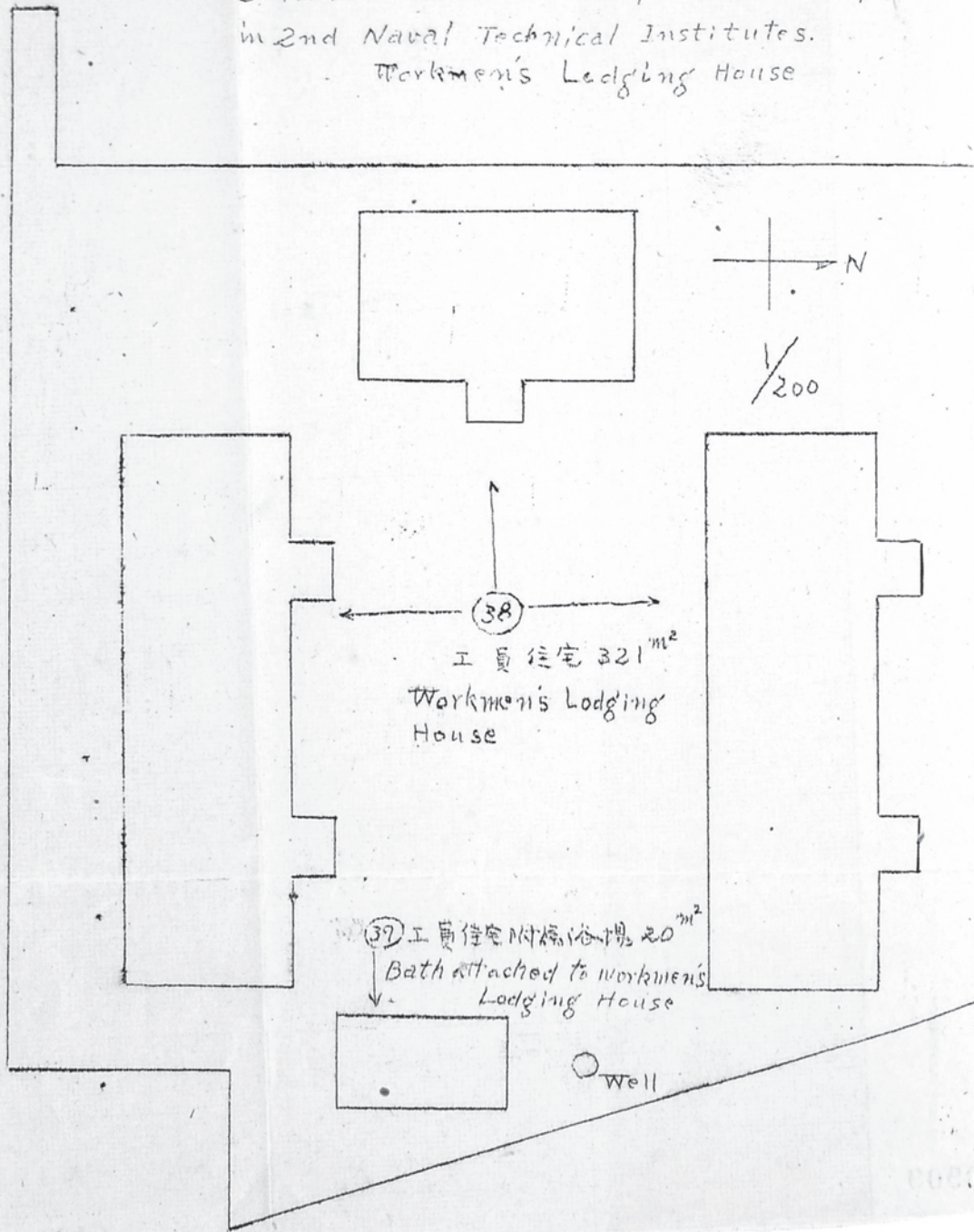

000.0908